



**REYNOARCH**<sup>®</sup>  
EXTERIOR LOUVERS



All Weather  
Proof



High UV  
Resistance



Recyclable  
Green Product



10 Year Color  
Warranty



Quick  
Installation



Maintenance &  
Painting Free

Everlasting WPC Fluted  
**Exterior  
Louvers**

**SPECIFICATIONS :**

Length : 2400 mm; 2895.6 mm  
 Width : 219 mm      Pc. Per Box : 4 pcs  
 Total Thickness : 25 mm      Area Per Pack : 22.63 sqft

**REYNOBOND INDIA**

HEAD OFFICE  
 2E/7, Jhandewalan Extension, New Delhi, India 110055  
 Web : [www.reynobondindia.com](http://www.reynobondindia.com) Email : [info@reynobondindia.com](mailto:info@reynobondindia.com)

CUSTOMER CARE  
 +91 9810846953, 011-42307700

**BRANCHES**

AHMEDABAD : 7428796915	HYDERABAD : 9311733236	NOIDA : 9311811653
BANGALORE : 9311733237	HUBLI : 9311733241	PATNA : 9311622662
BHUBANESWAR : 9311622660	INDORE : 9311811650	PUNE : 9370016616
CHENNAI : 9311733233	JAIPUR : 7428090125	RAIPUR : 9319088575
DELHI : 7428796919	KOCHI : 9311733248	RANCHI : 9006416500
GURUGRAM : 9319088569	KOLKATA : 7428697590	
GUWAHATI : 9289901740	LUCKNOW : 7428586872	

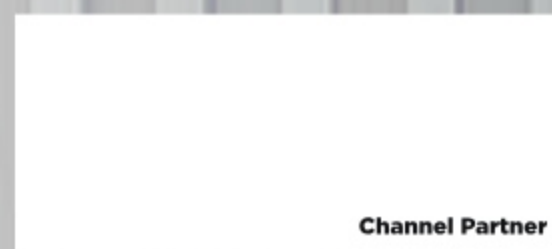

**REYNOARCH**<sup>®</sup>  
EXTERIOR LOUVERS





RL03 - BERLIN WOOD

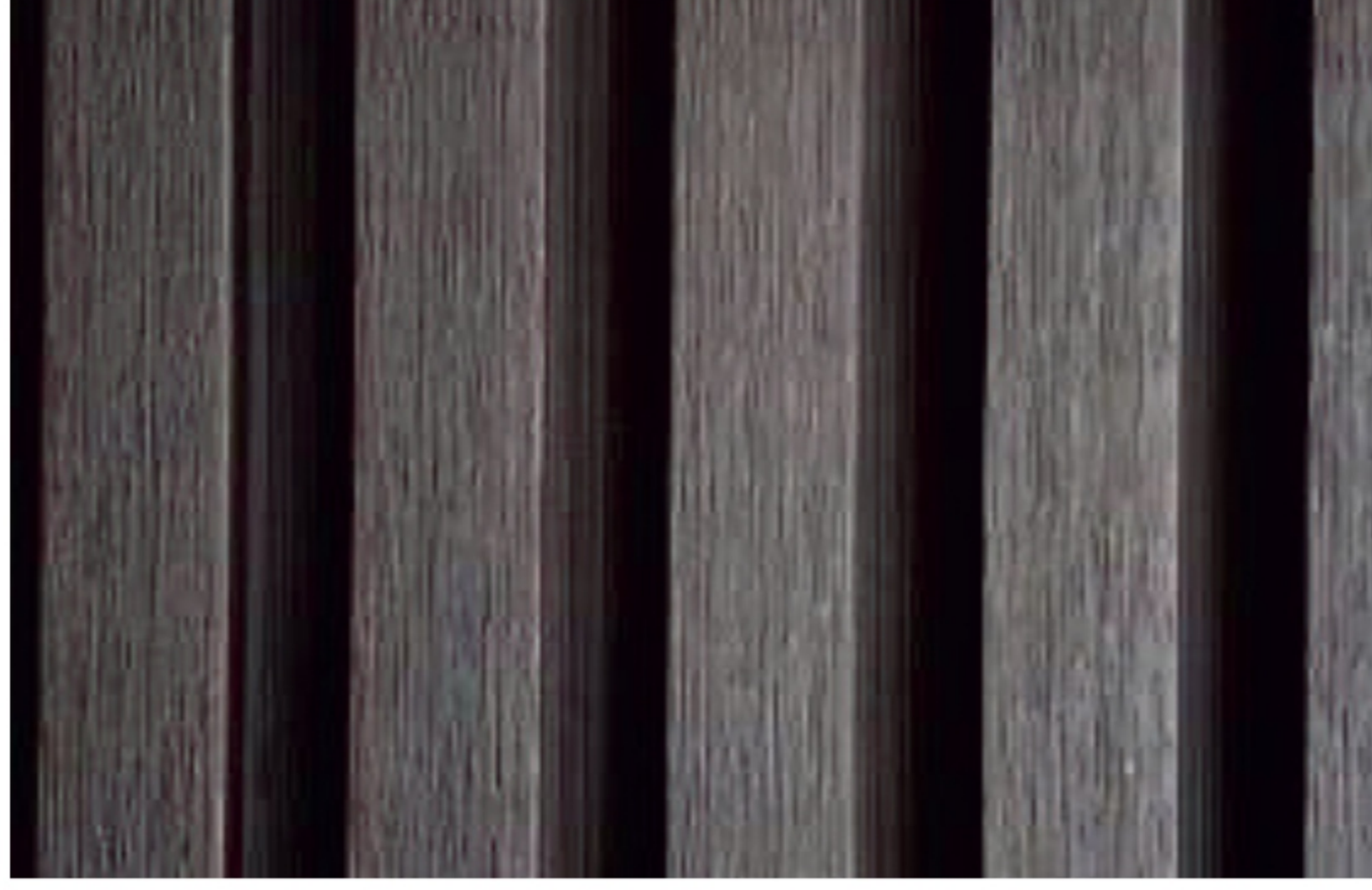

RL02 - BRAZIL WALNUT

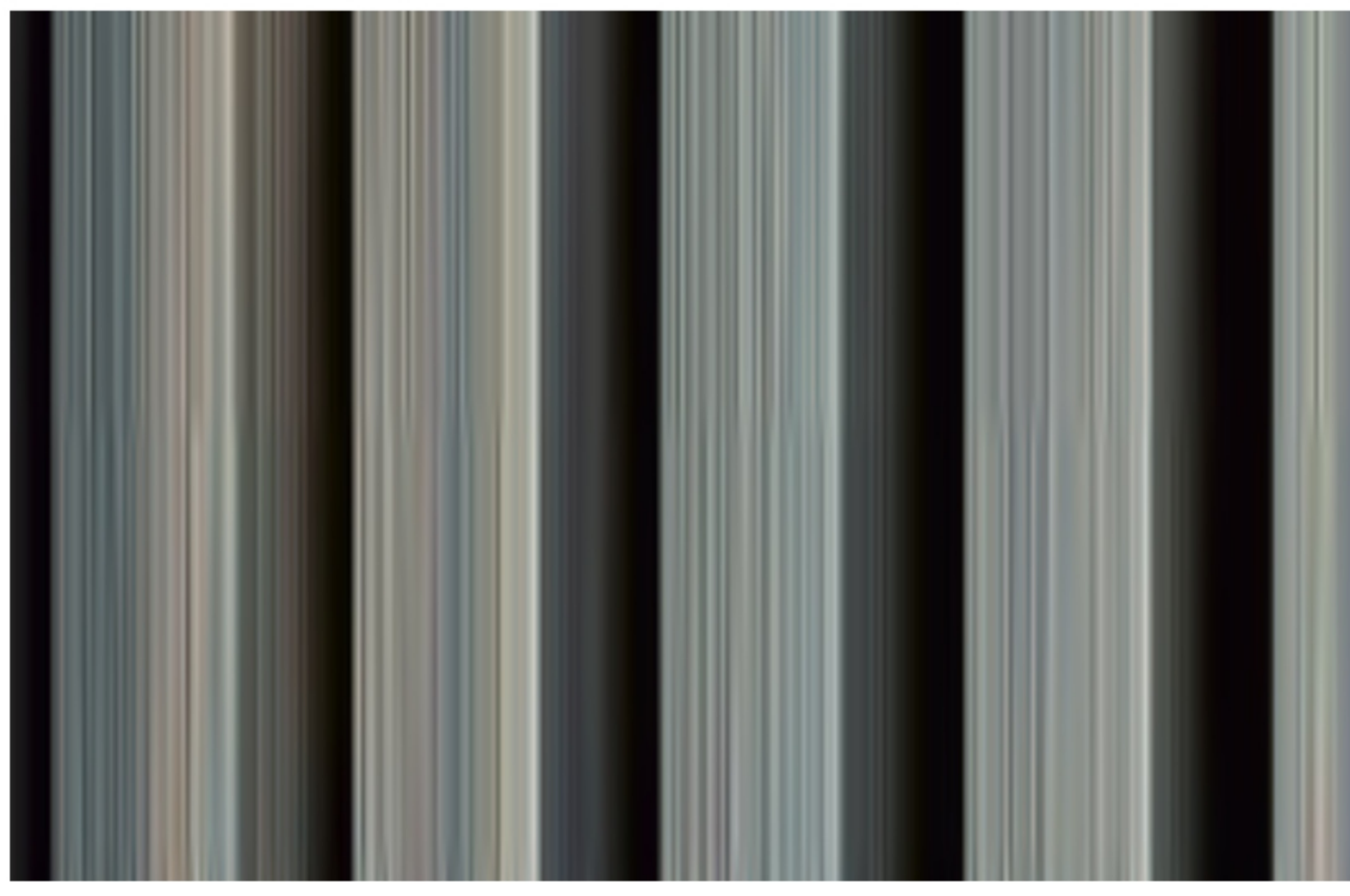

RL01 - WOODEN DEW

## BENEFITS AND FEATURES

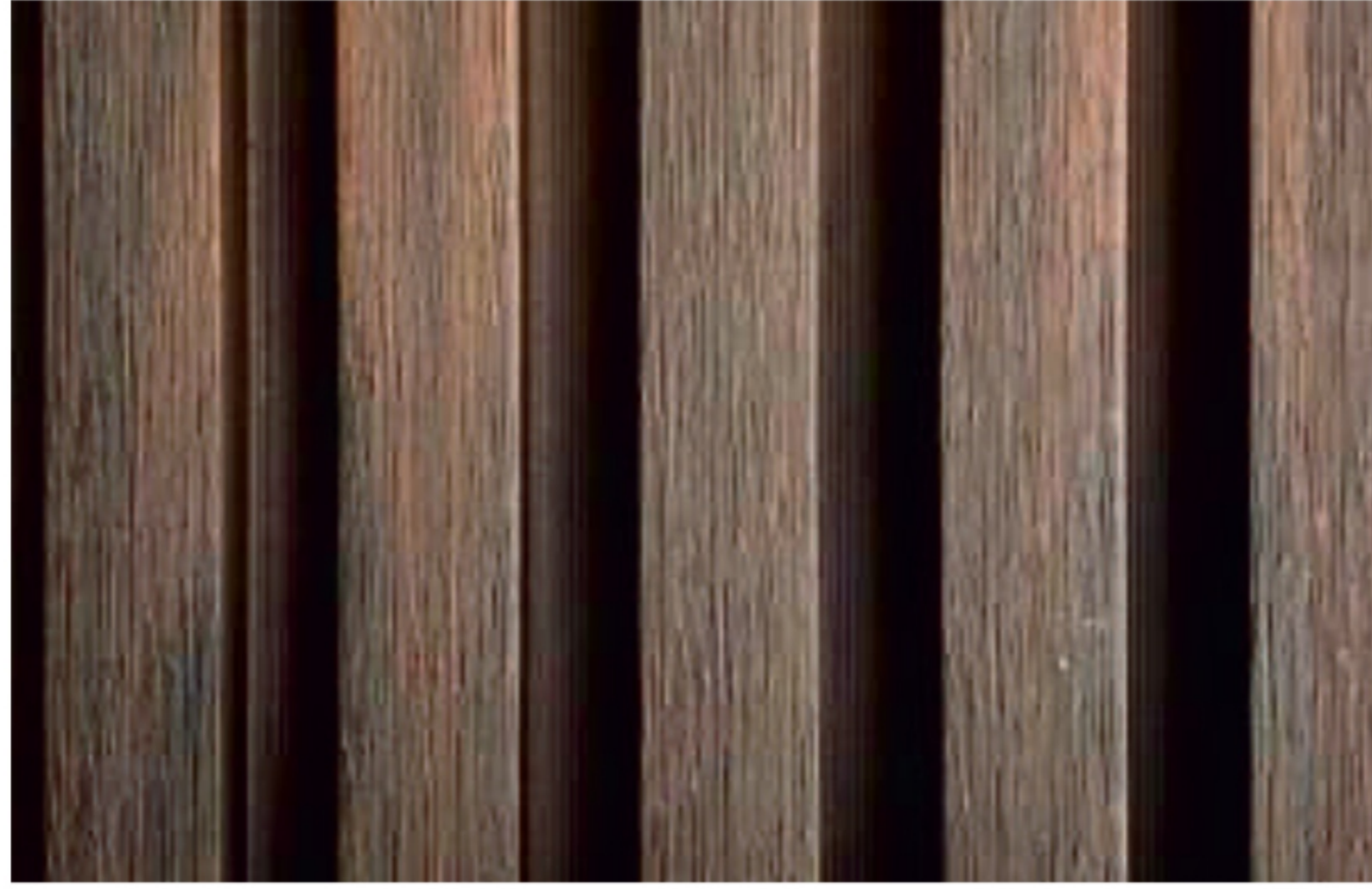

RL06 - OSLO WOOD



RL05 - ASH WOOD



RL04 - NAIROBI WOOD

## REYNOARCH<sup>®</sup> EXTERIOR LOUVERS

### About Us :

ReynoArch is a formidable array of decorative building materials. Our products are manufactured with global standards to the highest european and american standards, built and tested for a lifetime. Established in 2010, we have grown exponentially from offering ACP sheets, HPL sheets, HPL sheets, Silicone Sealants, WPC sheets, construction chemicals and many more products to the endian building fraternity.

## APPLICATIONS

- ▶ Canopy
- ▶ Gate Paneling
- ▶ Exterior Cladding
- ▶ Roof Cladding
- ▶ Fence & Railing
- ▶ Interior - Highlighter, Panels

- ▶ Balcony Cladding